

To

The Director,  
NAAC,  
Bengaluru, Karnataka.

Sub: Documents showing the Reserved Category/Reservation Policy for admission to higher education.

Dear Sir/Madam

Following are the reservation policy of State Government to provide reservations to different category students across the entire offered program.

For UG Programs the higher education policy as per the state government policy document (**please refer page no.20 Point no. 12.1 and 12.2**) describes the reservation policy towards different classes viz, SC, ST and OBC. The English translation of the same is as under

**16%, 20% and 27% of the seats of Madhya Pradesh are reserved for candidates belonging to Scheduled Caste (SC), Scheduled Tribe (ST) and Other Backward Classes (excluding Creamy Layer) OBC categories respectively in Government institutions, institutions declared autonomous by the State government, Government Aided Institutions and Self-financing autonomous and Private institutions."**

Also refer point no. 12.4 which describes the reservation policy for handicapped students. The English translation of the same is as under

**"Reservation for Persons with disabilities (Physically Handicapped Seats): 5% seats in each category viz - UR, SC, ST and OBC shall be reserved for candidates with disability percentage of 40 or above and satisfying MP domicile requirements. This reservation shall be compartmentalized horizontal reservation."**

For PG Programs the higher education policy as per the Director Technical Education (DTE) admission guidelines please refer page no. 35 Point no. 1.4.2 describes the reservation policy towards different classes viz, SC, ST and OBC and the page no 36-point no. 1.4.3.2 describes the reservation policy towards divyangjan.

**1.4.2** Reservation of seats: 16%, 20% and 14% of the seats of MP seats are reserved for candidates belonging to Scheduled Caste (SC), Scheduled Tribe (ST) and Other Backward Classes (excluding Creamy Layer) OBC categories respectively in Government institutions, institutions declared autonomous by the State government, Government Aided Institutions and Self-financing autonomous institutions.

**1.4.3.2** Reservation for Persons with disabilities (Physically Handicapped Seats): 3% seats in each category viz - UR, SC, ST and OBC shall be reserved for candidates with disability percentage of 40 or above and satisfying MP domicile requirements. This reservation shall be compartmentalized horizontal reservation.

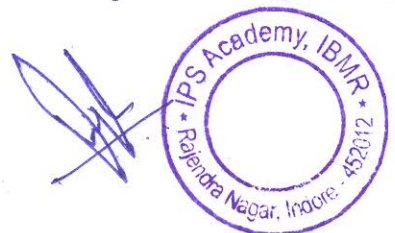

मध्यप्रदेश शासन  
उच्च शिक्षा विभाग  
वल्लभ, भवन मंत्रालय-462004

:: आदेश ::

भोपाल, दिनांक 31-07-2020

क्रमांक: 949 / 2020 / सीसी / 2020 / अड़तीस :: राज्य शासन एतद् द्वारा सत्र 2020-21 के लिये मध्यप्रदेश के शासकीय/अनुदान प्राप्त अशासकीय/निजी अशासकीय महाविद्यालयों में स्नातक तथा स्नातकोत्तर कक्षाओं हेतु प्रवेश नियम, मार्गदर्शी सिद्धांत, अकादमिक कैलेंडर एवं ऑनलाइन प्रवेश समय-सारणी जारी किये जाते हैं।

संलग्न- प्रवेश नियम/मार्गदर्शी सिद्धांत।

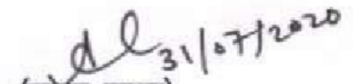
  
(श्वेता पवार)

उप सचिव

म.प्र.शासन, उच्च शिक्षा विभाग

पृ0क्रमांक: 950 / सीसी / 2020 /  
प्रतिलिपि :

भोपाल, दिनांक 31-07-2020

1. प्रमुख सचिव, माननीय राज्यपाल, राजभवन सचिवालय, मध्यप्रदेश भोपाल, म.प्र.।
  2. निज सहायक, माननीय मंत्री जी, उच्च शिक्षा, म.प्र.।
  3. स्टाफ आफीसर, प्रमुख सचिव, म.प्र. शासन, उच्च शिक्षा विभाग, मंत्रालय।
  4. आयुक्त, उच्च शिक्षा, म.प्र. सतपुड़ा भवन, भोपाल।
  5. अध्यक्ष, निजी विश्वविद्यालय विनियामक आयोग, भोपाल, म.प्र.।
  6. कुलसचिव, समस्त परम्परागत विश्वविद्यालय भोपाल/इन्दौर/ग्वालियर/जबलपुर/रीवा/उज्जैन /छतरपुर एवं छिन्दवाड़ा म.प्र.।
  7. कुलसचिव, समस्त निजी विश्वविद्यालय, म.प्र.।
  8. समस्त क्षेत्रीय अतिरिक्त संचालक, उच्च शिक्षा, म.प्र.।
  9. सी.ई.ओ. एम.पी.ऑनलाइन, द्वितीय तल डी.बी.मॉल, एम.पी.नगर भोपाल म.प्र. की ओर कार्यवाही हेतु।
  10. प्राचार्य, शासकीय/अशासकीय महाविद्यालय, म.प्र.।
  11. प्रभारी आई.टी. शाखा, उच्च शिक्षा, म.प्र., सतपुड़ा भवन, भोपाल की ओर वेबसाइट पर अपलोड करने हेतु।
- ..... की ओर सूचनार्थ एवं कार्यवाही हेतु।

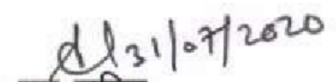
  
उप सचिव

म.प्र.शासन, उच्च शिक्षा विभाग

**उच्च शिक्षा विभाग  
मध्यप्रदेश शासन**



**प्रवेश नियम  
एवं  
मार्गदर्शी सिद्धान्त**

**सत्र : 2020-21**

A handwritten signature in black ink, likely of an official, is located in the bottom right corner of the page.



# उच्च शिक्षा विभाग, मध्यप्रदेश शासन

## ऑनलाइन प्रवेश प्रक्रिया

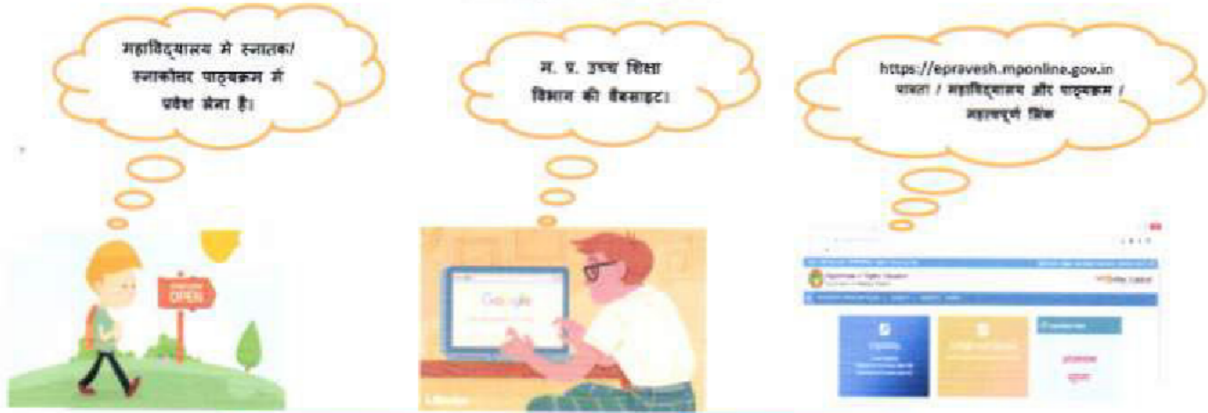

पोर्टल पर विश्वविद्यालयवार पाठ्यक्रम की सूची एवं पाठ्यक्रम में प्रवेश हेतु पात्रता प्रदर्शित है।  
में आसानी से अपनी योग्यतानुसार महाविद्यालय एवं पाठ्यक्रम का चयन कर सकता/सकती है।

### ऑनलाइन प्रवेश प्रक्रिया में भाग लेने हेतु क्या करना है।

❖ सर्वप्रथम पंजीयन, पात्रता अनुसार महाविद्यालय पाठ्यक्रम का चयन। ❖ यदि एम.पी. ऑनलाइन के माध्यम से ई-सत्यापन नहीं हुआ है तो दस्तावेजों का किसी भी शासकीय महाविद्यालय में जा कर सत्यापन कराना होगा। ❖ प्राप्तांक एवं श्रेणी के आधार पर नियमानुसार महाविद्यालय एवं पाठ्यक्रम का आबंटन होगा। ❖ महाविद्यालय आबंटन होने के पश्चात् ऑनलाइन प्रवेश शुल्क जमा करने पर प्रवेश सुनिश्चित होगा। ❖ शैक्षणिक सत्र आरम्भ होने के पश्चात् विद्यार्थियों को निर्धारित तिथि के पूर्व मूल एवं अन्य दस्तावेज प्रवेशित महाविद्यालय में जमा करना अनिवार्य होगा।

<https://epravesh.mponline.gov.in>

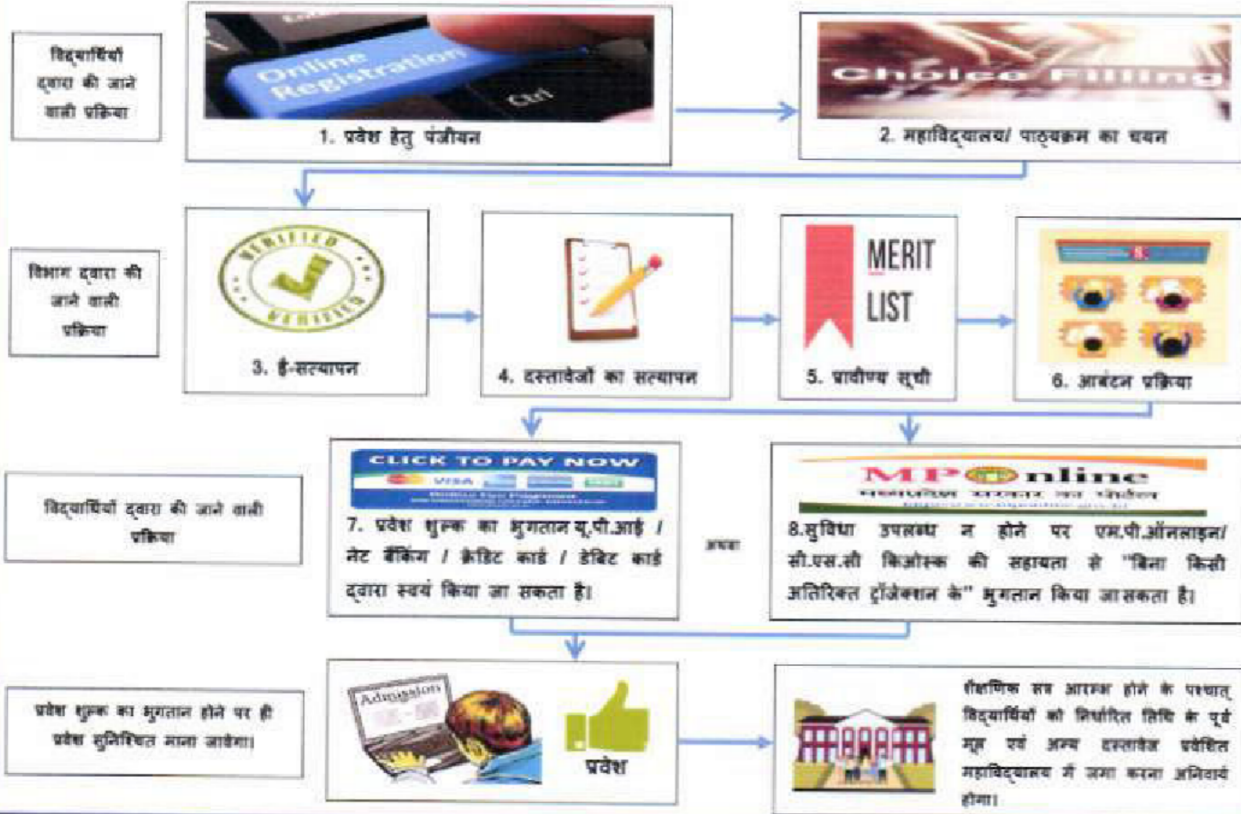



## प्रवेश नियम एवं मार्गदर्शी सिद्धान्त

सत्र 2020-21

## अनुक्रमणिका

क्र.	विषय	पृ0क्र0
1.	प्रयुक्ति (i) 1.1 कोरोना (कोविड-19) के संन्दर्भ में निर्देश	4 4
2.	प्रवेश प्रक्रिया (i) 2.1 पंजीयन शुल्क का भुगतान। (ii) 2.1.1 ऑनलाईन पंजीकृत आवेदकों के दस्तावेजों का सत्यापन। (iii) 2.3 ऑनलाईन गुणांकमानुसार आवंटन सूची का महाविद्यालयवार प्रकाशन एवं शुल्क भुगतान। (iv) 2.4 महाविद्यालय में रिक्त रह गये स्थानों पर प्रवेश प्रक्रिया। (vii) 2.5 सी.एल.सी. चरण की ऑनलाईन प्रक्रिया। (viii) 2.6 स्नातक स्तर पर नियमित प्रवेश हेतु पात्रता (ix) 2.7 स्नातकोत्तर स्तर पर प्रवेश।	5-11 6 6 7 8 8 9-11 11
3.	उत्कृष्ट महाविद्यालयों में प्रवेश	11
4.	प्रवेश सीट संख्या का निर्धारण (i) 4.2.1 मैपिंग महाविद्यालय द्वारा पात्र निजी महाविद्यालयों को ऑनलाईन पोर्टल पर जोड़ने की प्रक्रिया। (ii) 4.5 मुख्यमंत्री मेधावी विद्यार्थी योजनान्तर्गत प्रवेश। (iii) 4.6 मुख्यमंत्री जनकल्याण शिक्षा प्रोत्साहन योजनान्तर्गत प्रवेश।	12-13 12 13 13
5.	प्रवेश की पात्रता (i) 5.1 निवासी एवं अर्हकारी परीक्षा। (ii) 5.2 विधि संकाय में नियमित प्रवेश।	13-14 13 14
6.	समकक्ष परीक्षा	14-15
7.	बाह्य आवेदकों का प्रवेश	15-16
8.	प्रावधिक प्रवेश की पात्रता	16-17
9.	प्रवेश हेतु पात्रता/अपात्रता	17-18
10.	प्रवेश हेतु गुणानुक्रम का निर्धारण	18
11.	प्रवेश हेतु प्राथमिकता	18
12.	आरक्षण : मध्यप्रदेश शासन की आरक्षण नीति के अनुरूप (i) 12.9 अल्पसंख्यक दर्जा प्राप्त महाविद्यालयों में प्रवेश।	19-21 20
13.	अधिभार (i) 13.1 एन.सी.सी./एन.एस.एस./स्काउट्स (स्काउट/गार्ड्स/रेन्जर्स)। (ii) 13.4 खेलकूद/साहित्यिक/सांस्कृतिक/विषय/रूपांकन प्रतियोगिता। (ii) 13.8 विशेष प्रोत्साहन	21-23 21 22 22
14.	संकाय/विषय/समूह परिवर्तन	23
15.	विशेष	23-25
16.	परिशिष्ट 1 एवं 2	26-29

12. आरक्षण : मध्यप्रदेश शासन की आरक्षण नीति के अनुरूप निम्नानुसार होगा-

12.1 अनुसूचित जाति (अ.जा.) एवं अनुसूचित जनजाति (अ.ज.जा.) के आवेदकों के लिए क्रमशः 16 तथा 20 प्रतिशत स्थान आरक्षित होंगे। इन दोनों वर्गों के स्थान आपस में परिवर्तनीय होंगे।

12.2 पिछड़े वर्ग (क्रीमी-लेयर छोड़कर) के आवेदकों के लिये 27 प्रतिशत स्थान आरक्षित होंगे। (मध्यप्रदेश राजपत्र कमांक 349 भोपाल दिनांक 14.08.2019 में प्रकाशित संशोधन कमांक 13681-227-इक्कीस-अ (प्रा.) अधि. दिनांक 13.08.2019 द्वारा संशोधित आदेश के परिपालन में मार्गदर्शिका में समाहित किया जा रहा है परंतु याचिका कमांक डब्ल्यू.पी. 5901/2019 के अंतर्गत माननीय उच्च न्यायालय द्वारा पारित निर्णय के अधीन लागू किया जायेगा)

12.3 स्वतन्त्रता संग्राम सेनानियों के पुत्र/पुत्रियों एवं पौत्र/पौत्रियों/नातीयों/नातिनों, भारतीय सेना में कर्तव्य के दौरान वीरगति को प्राप्त अथवा स्थाई रूप से निःशक्त हुए सैनिकों के पुत्र/पुत्रियों एवं भूतपूर्व तथा कार्यरत सेना के कर्मियों (Defence personnel) के आश्रितों/सेन्द्रल आर्म पुलिस फोर्स के बच्चों के लिए तथा इन वर्गों के दिव्यांग श्रेणी के आवेदकों के लिए संयुक्त रूप से 05 प्रतिशत स्थान आरक्षित रखे जायेंगे। इससे संबंधित दिव्यांग श्रेणी के आवेदकों को प्राप्तकों के 10 प्रतिशत अंकों का अधिभार देकर, तीन वर्गों का सम्मिलित गुणानुक्रम निर्धारित किया जाए, परन्तु यह आरक्षण संबंधित संवर्ग के लिए आरक्षित स्थानों से ही उपलब्ध कराया जाएगा। भारतीय सशस्त्र सेना के कर्मियों/अधिकारियों का प्राथमिकता क्रम निम्नानुसार रहेगा

1. युद्ध के दौरान शहीद की विधवा एवं उनके आश्रित।
2. युद्ध के दौरान स्थायी रूप से अपंग, कार्यरत सैनिकों एवं उनके आश्रित।
3. शांति के दौरान सेवाकाल में शहीद के आश्रित।
4. शांति के दौरान सेवाकाल में स्थायी रूप से निःशक्तजन तथा उनके आश्रित।
5. निम्न शौर्य पदकों से सम्मानित सेवारत अथवा पूर्व सैनिकों के आश्रित-परमवीर चक्र, अशोक चक्र, सर्वोत्तम युद्ध सेवा मैडल, महावीर चक्र, कीर्ति चक्र, उत्तम सेवा मैडल, वीर चक्र, शौर्य चक्र, युद्ध सेवा मैडल, सेना, नौसेना/वायु सेना मैडल पत्रों में उल्लेख।
6. राष्ट्रपति का वीरता हेतु पुलिस मैडल
7. भूतपूर्व सैनिकों के आश्रित।
8. कार्यरत सैनिकों के आश्रित।

12.4 दिव्यांग श्रेणी के आवेदकों के लिये 5 प्रतिशत स्थान आरक्षित रखे जावेंगे परन्तु यह आरक्षण संबंधित संवर्ग के लिये आरक्षित स्थान से ही उपलब्ध कराया जावेगा। दिव्यांगों को प्रवेश के समय अर्हतादायी अंकों में 5 प्रतिशत की छूट दी जायेगी।

12.4.1 आर्थिक रूप से कमजोर वर्ग (ई.डब्ल्यू.एस.) : विद्यार्थियों को शैक्षणिक संस्थाओं में प्रवेश हेतु 10 प्रतिशत आरक्षण का लाभ सामान्य प्रशासन विभाग के आदेश कमांक एफ-07-11/2019/आ.प्र./एक भोपाल दिनांक 02 जुलाई 2019 एवं आयुक्त उच्च शिक्षा के पत्र कमांक 444/243/आउशि/शा.-5'अ'/2019 भोपाल दिनांक 15 जुलाई 2019 के अनुक्रम में दिया जायेगा।

12.5 एन.सी.सी. 'सी' प्रमाण-पत्र उत्तीर्ण आवेदकों के लिए स्नातकोत्तर स्तर पर महाविद्यालय में स्वीकृत स्थान का 1 प्रतिशत स्थान आरक्षित रहेगा।

12.6 सभी वर्गों में उपलब्ध स्थानों में 30 प्रतिशत स्थान छात्राओं के लिये आरक्षित होंगे।

12.7 मध्यप्रदेश शासन, उच्च शिक्षा विभाग तथा उसके अधीनस्थ शासकीय कार्यालय/विश्वविद्यालय, आयुक्त कार्यालय उच्च शिक्षा में नियमित कार्यरत/सेवानिवृत्त/दिवंगत अधिकारियों एवं कर्मचारियों, प्राचार्यों, प्राध्यापकों, ग्रंथपालों, क्रीडा अधिकारियों, रजिस्ट्रारों



**मध्यप्रदेश शासन**  
**तकनीकी शिक्षा, कौशल विकास एवं रोजगार विभाग**

**एमबीए (पूर्णकालीन/अंशकालीन) पाठ्यक्रमों के प्रवेश नियम**  
**Admission Rules for MBA (Full Time/ Part Time) Courses**

**सत्र (Session) 2020–21**

1.	शासकीय (Govt.) क्षेत्र के लिये मध्यप्रदेश राज्य शासन द्वारा घोषित शासकीय, स्वशासी, अनुदानप्राप्त अशासकीय, स्वशासी एवं स्ववित्तीय (विश्वविद्यालयीन) संस्थाओं में एमबीए पाठ्यक्रम के प्रथम वर्ष में प्रवेश हेतु For admission in first year of MBA course in Government, Institution declared Autonomous by the State Government, Government Aided Institutions and Self-Financing Autonomous Institutions (Universities)	पृष्ठ 2–10
2.	निजी (Private) क्षेत्र के लिये निजी व्यावसायिक शिक्षण संस्थाओं में एमबीए पाठ्यक्रम के प्रथम वर्ष में प्रवेश हेतु For admission in first year of MBA course in Private Professional Education Institutes	पृष्ठ 11–19
3.	विभिन्न प्रारूप (Proforma)	पृष्ठ 20–28
4.	एमबीए पाठ्यक्रम में संस्थावार उपलब्ध सीटों की संख्या Institution wise Seats available for MBA Course	पृष्ठ 29–34

संचालनालय तकनीकी शिक्षा, मध्यप्रदेश  
सतपुड़ा भवन, भोपाल



# **Rules for Admission to MBA (FT/PT) and Allied Courses**

## **Session 2020-21**

**RULES FOR ADMISSION TO MASTER OF BUSINESS ADMINISTRATION (MBA) AND ALLIED COURSES IN A.I.C.T.E. APPROVED INSTITUTIONS, IN GOVERNMENT, INSTITUTION DECLARED AUTONOMOUS BY THE STATE GOVERNMENT, GOVERNMENT AIDED INSTITUTIONS AND SELF-FINANCING AUTONOMOUS INSTITUTIONS IN MADHYA PRADESH.**

### **1.1 General:**

These rules shall be known as Rules for admission to Masters of Business Administration (MBA) and Allied courses in Government; Autonomous institution declared by the State Government, Government aided institutions and Self-financing autonomous institutions in Madhya Pradesh, which are approved by All India Council For Technical Education, New Delhi.

### **1.2 DEFINITIONS:**

In these rules, unless it is repugnant to the context,

- (i) 'AICTE' means All India Council For Technical Education, New Delhi a statutory body established by All India Council for Technical Education Act 1987;
- (ii) 'Common Entrance Test' means an entrance test, conducted for determination of merit of the candidates followed by centralized counselling for the purpose of merit based admission to professional colleges or institutions through a single window procedure by the State Government or by any agency authorized by it;
- (iii) 'Course' means any course, the nomenclature of which is approved by the appropriate authority and for which a separate degree/diploma is awarded by any recognized University or Board or Institution (like B.E. Electrical, B.E. Mechanical, MCA, MBA, D Pharma, etc.);
- (iv) 'DTE' means Director Technical Education, M.P., Bhopal;
- (v) 'RGPV' means Rajeev Gandhi Prodyogiki Vishwavidhyalaya, Bhopal, M.P.;
- (vi) 'Principal' means the Head of the institution;
- (vii) 'Competent Authority' means an Authority authorized by State Government on this behalf (i.e. Director Technical Education, M.P. in this case);
- (viii) 'CMAT' means Common Management Admission Test;
- (ix) 'M.P.' means State of Madhya Pradesh as formed on 01-11-2000;
- (x) 'NRI' means Non-Resident Indian shall have the same meaning as assigned to it in clause (e) of Section 115 C of the Income-tax Act, 1961 (43 of 1961)
- (xi) 'Category' means one of the four categories viz. 'Unreserved (UR)', 'Scheduled Caste (SC)', 'Scheduled Tribe (ST)' or 'Other Backward Classes (excluding creamy layer) (OBC)';
- (xii) 'Open Seats' means seats open to both Female & Male Candidates.
- (xiii) 'F' Seats means Female Candidates.
- (xiv) 'M.P. Seats' means seats reserved for the residents of State of Madhya Pradesh.
- (xv) 'NRI Seats' means the seats for the Non Resident Indians in various institutions;
- (xvi) 'AI Seats' means seats to be filled on All India basis.
- (xvii) "TFW Seats" means Tuition fee waiver seats, seats which are available maximum up to 5% of approved admission capacity in all institutions approved by AICTE.

These seats shall be supernumerary in nature. These seats will be available for Madhya Pradesh domicile candidate whose family annual income from all sources should not be more than ₹ 8.00 Lac (Rupees Eight Lac Only).

(xviii) "Reservation for Economical weaker section (EWS) candidates of Madhya Pradesh" means As per the Government of Madhya Pradesh GAD Letter No. एफ-07-11/2019/आ.प्र./एक भोपाल, Dated 02 July 2019, Ten Percent (10 %) Seats of approved intake will be available for admission in Masters of Business Administration (MBA) and Allied courses for Economically weaker section (EWS) candidates of Madhya Pradesh.

### 1.3 **Applicability:**

These rules shall be applicable to Government, institution declared autonomous by the State Government, Government aided institutions and Self-financing autonomous institutions which are conducting **MBA (FT/PT)** courses as approved by the AICTE.

### 1.4 **Admission rules –**

In all professional institutions the procedure for admission shall be as under-

#### 1.4.1 **Availability of seats –**

Number of seats available in various management institutions in Madhya Pradesh are as follows:

S. No.	Type of Institutions	Percentage of Intake capacity
1.	Government institution, Institutions declared autonomous by the State Government and Government Aided institutions and Self financing autonomous institutions. Only those institutions, which have got permission for NRI seats from AICTE, New Delhi.	90% Seats for MP domicile candidates 5% All India Seats 5% NRI Seats (All India Seats & NRI seats if not filled then converted into Seats for MP domicile candidates)
2.	Government institution, Institutions declared autonomous by the State Government and Government Aided institutions and Self financing autonomous institutions. Only those institutions, which have not received permission for NRI seats from AICTE, New Delhi.	95% Seats for MP domicile candidates 5% All India Seats (All India Seats if not filled then converted into Seats for MP domicile candidates)

#### **NOTE:**

(1) Approved intake capacity available in various professional educational institutions shall be available on the website ( <https://dte.mponline.gov.in.>) of the Competent Authority conducting counselling.

(2) If permission is granted to any new institution or the number of seats in any existing institution are varied or permission to start second shift in existing institution is granted by the appropriate authority on or before **30th June** of that year, the same may be incorporated in counselling of that year, provided that the institution gets the affiliation from the respective University and have a permission from the State Government, however in case of any change in the number of sanctioned seats of the existing

institutes, the condition to get re-affiliation from the respective university, shall not apply.

- (2.1) If extension of approval by AICTE and affiliation by concerned university does not provided to the existing institution / course then such institution will not be included in the counselling.

#### **1.4.2 Reservation of seats:**

16%, 20% and 14% of the seats of MP seats are reserved for candidates belonging to Scheduled Caste (SC), Scheduled Tribe (ST) and Other Backward Classes (excluding Creamy Layer) OBC categories respectively in Government institutions, institutions declared autonomous by the State government, Government Aided Institutions and Self financing autonomous institutions.

#### **NOTE:**

- (i) A candidate can claim reservation under only one of the various reserved categories.
- (ii) A candidate, claiming reservation under a reserved category shall have to produce relevant certificate/certificates in proforma prescribed by the Government of MP at the time of verification of documents.

#### **1.4.2.1 Scheduled Caste (SC) and Scheduled Tribe (ST) Category of Madhya Pradesh:**

A candidate claiming to be either of SC or ST category of MP shall have to produce a certificate at the time of verification of documents from the competent authority in **Proforma-1 (Annexure-1)** as given in this rule book.(Vide MP Government GAD order No. F.7-2/96 आ.प्र./ 1, भोपाल, दिनांक 01.08.1996 and as per latest order issued by the Govt. of M.P.

#### **1.4.2.2 OBC category of Madhya Pradesh**

A candidate claiming reservation under OBC (excluding creamy layer) category shall have to produce a certificate at the time of verification of documents issued by the competent authority in **Proforma-2 (Annexure-2)** as given in the rule book. (Vide MP Government GAD order No. F/7-2/96 आ.प्र./ 1, भोपाल, दिनांक 12.03.1997 and order no. ,F-7-2/96 आ.प्र./ 1, भोपाल, दिनांक 06.07.2000 and as per latest order issued by the Govt. of M.P. regarding creamy layer. The candidate should also bring an income certificate at the time of verification of documents regarding his/her family's income from the Competent Authority or Income certificate as prescribed by GAD, Government of M.P. by their circular no. सी-3-7-2013-3-एक, दिनांक 25/09/2014. **Proforma-10 (Annexure-3)**. and stating that his/her parents do not come under creamy layer if OBC certificate is issued before **30<sup>th</sup> April, 2017**.

#### **1.4.3 Horizontal Reservation**

##### **1.4.3.1 Reservation for Female candidates:**

30% seats in each category viz UR, SC, ST and OBC shall be reserved for the Madhya Pradesh domicile female candidates. This reservation shall be a compartmentalized horizontal reservation.

Seats remaining vacant in female quota of a category shall be filled by converting such seats into Open Quota (OP) of the same category.



However if even after this conversion the Open Quota (OP) of that category does not get filled then these vacancies shall be filled by converting them into Open Quota (OP) of other categories as per the procedure laid down in Rule.

#### **1.4.3.2 Reservation for Persons with disabilities (Physically Handicapped Seats):**

3% seats in each category viz - UR, SC, ST and OBC shall be reserved for candidates with disability percentage of 40 or above and satisfying MP domicile requirements. This reservation shall be compartmentalized horizontal reservation.

Seats remaining vacant in this category shall be filled by converting such seats into Open Seats of the NIL (X) category. However, if even this conversion the Open Seats (OP) of that category does not get filled then these vacancies shall be filled by converting them in to Open Seats (OP) of other categories as per the procedure. Candidates claiming admission against these seats (Physically Handicapped Seats) shall be required to produce following certificates at the time of verification of documents:-

- (i) Disability Certificate from the concerned District Medical Board;

**AND**

- (ii) Eligibility Certificate for the course from the Superintendent, Government of India, Ministry of Labour, Vocational Rehabilitation Centre for Physically Handicapped, Napier Town, Jabalpur. Madhya Pradesh.

#### **1.4.3.3 Reservation for NCC "C" Certificate candidates:-**

Govt. of Madhya Pradesh, Technical Education and Skill Department order no. 758/2730/2009/42-2 Dated 26 March 2011, One percent (1%) seats of sanctioned intake shall be reserved in Government/ Government Aided Institution for NCC "C" Certificate holder/Passout Candidates from Madhya Pradesh.

#### **1.4.4 NRI Seats:**

Institutions those get permission from AICTE, New Delhi for 5% NRI Seats of total intake capacity. Admission against these seats will be carried out as per the regulation published in MP Government Gazette dated 19<sup>th</sup> May, 2011 for admission against NRI seats "Admission (Reservation to non-resident Indian in AICTE Approved Courses) Regulations, 2011."

#### **1.4.5 J&K Migrant's Seats:**

One seat, on over and above basis, in each of the Institution is reserved for J&K migrants. The admission shall be given on the basis of merit as decided by the CMAT 2020 test conducted by AICTE, Bhopal. The candidate shall have to produce a certificate as given in **Proforma-7 (Annexure-4)** duly signed by competent authority at the time of verification of documents.

Sons/daughters of the employees of MP Government who have served in the State of Jammu & Kashmir for curbing insurgency are also covered under the J&K migrant. Such candidates should have passed their qualifying examination from the State of J&K. Candidates shall have to produce a certificate in **Proforma-8 (Annexure-5)** of this rule book at the time of verification of documents.

#### **1.4.6 J&K Resident's Seats:-**

One seat each in all institutions has been reserved for residents of Jammu & Kashmir. The candidates seeking admission against these reserved seats shall be required to appear in CMAT 2020 test conducted by AICTE, Bhopal and submit